

2025 Boulder Junction Community Foundation annual report

AN AFFILIATE OF THE COMMUNITY FOUNDATION OF NORTH CENTRAL WISCONSIN





Boulder Junction Community Foundation

AN AFFILIATE OF THE COMMUNITY FOUNDATION OF NORTH CENTRAL WISCONSIN
200 Washington Street, Suite 120 | Wausau, WI 54403

www.boulderjunctioncf.org | info@boulderjunctioncf.org

MISSION

To preserve and enhance Boulder Junction for present and future generations.

VISION

To strengthen community, develop resources, and enrich quality of life.

GOALS

Increase public awareness and build relationships.

Foster community endeavors through grant distributions.

Provide professional stewardship of financial and leadership resources.

ADVISORY BOARD MEMBERS

- Mary Van Grinsven**, President
- Susan Govier**, Vice President
- Theresa Smith**, Secretary
- Bill Spear**, Treasurer
- Dina Casso**
- Craig Mason**
- Breanna Miner**
- Gary Plouff**
- Michelle Mauzer**

COMMITTEES

- Grants
- Publicity and Community Engagement

In addition to the Board Members, the following volunteers serve on committees:

John Altschwager and Sue Fehlandt

Board Consultants:

Tom Basting, Sr., Mark Hilgendorf, Jean Tehan

The Boulder Junction Community Foundation, as an affiliate of the Community Foundation of North Central Wisconsin, is a registered Charitable Organization with the Wisconsin Department of Regulation & Licensing and is exempt from Federal income tax as a public charity under Section 501(c)(3) of the Internal Revenue Code.

From the Board President

Dear Friends,

On behalf of the Advisory Board, we are pleased to share the Boulder Junction Community Foundation's 2025 Annual Report, highlighting our activities and accomplishments from January 1 through December 31, 2025.



As we reflect on our third year as an Affiliate of the Community Foundation of North Central Wisconsin, we continue to value the strength of this partnership. It has enhanced our organizational efficiency, reduced operating expenses, and provided expert guidance as we further our mission and impact in Boulder Junction.

This year, we were pleased to welcome Michelle Mauzer to the Advisory Board. We also extend our heartfelt gratitude to Craig Mason, who concluded his service after 13 years of dedicated leadership. His steady vision and commitment have played a meaningful role in shaping the Foundation's growth and success.

In 2025, we celebrated the 15th Anniversary of the Boulder Junction Community Foundation. Fittingly, this milestone year also marked the achievement of the goal set by our founding members in 2010—our Endowment Fund surpassed \$1,000,000. Reaching this benchmark in our anniversary year is a testament to the generosity and dedication of our donors and community partners.

We are also pleased to announce expanded options for local giving through our Family of Funds. Our goal is to make giving simple to understand and to help every donor find a cause they love. In addition, the Foundation is honored to begin its partnership with the Boulder Junction Christmas Scholarship Fund, the oldest philanthropic endeavor in our community, helping Boulder Junction students pursue post-high-school education.

Thanks to your continued support, since our founding, we have distributed more than \$1.7 million in grants and fiduciary support, directly supporting organizations, projects, and initiatives that enrich life in Boulder Junction. As we look ahead, we remain committed to stewarding donor resources responsibly, supporting local initiatives, and investing in Boulder Junction's future. Your partnership continues to make meaningful progress possible.

Thank you for your ongoing support, generosity, and engagement.

Mary Van Grinsven
President



Sign up for our e-news and follow us on Facebook to stay informed about all the wonderful things happening with the Foundation and our community.



Scan to stay connected!

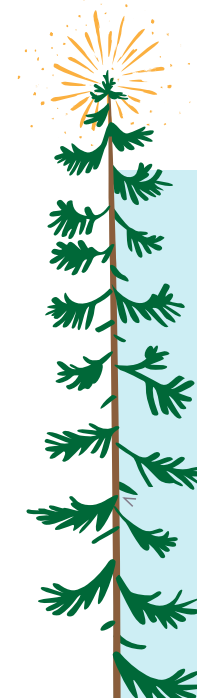

THANK YOU!

\$1,000,000 milestone achieved

The Endowment Fund now allows giving back \$50,000 to Boulder Junction every year - forever! Every gift beyond our milestone directly increases the annual support we provide to our community.

Our Founders Circle and Legacy Circle donors are individuals, organizations, and foundations who believe in our mission, share its ideals, and ensure our community work now and in the future.

FOUNDERS CIRCLE

Our Founders Circle honors the individuals, organizations, and foundations that have supported the Boulder Junction Community Foundation with cumulative gifts of \$10,000 or more, starting with donations received since our inception on October 10, 2010. When a donor reaches (or pledges) a sum of \$10,000, they will be listed in perpetuity in our publications.

2025 Founder's Circle * = new this year

Benefactor \$50,000+

Anonymous (2)
 Boulder Junction Lions Club
 Dairymen's Foundation, Inc.
 Friends of the Boulder Junction Public Library
 Robert & Diane Jenkins
 Estate of Peter Kable
 Bob & Judy Klauer
 LUMW Foundation
 Janet Sturm Oppenheimer
 Greg & Mary Van Grinsven
 Walter Alexander Foundation

Visionary \$25,000+

Hoag Family Charitable Foundation
 Donald & Linda Jenner
 Dan & Leslie Johnson
 Ron & Judy Nordlof
 Richard & Carol Phillips
 Gary & Emily Schlein
 William & Bonnie Spear
 Jim & Kendyl Truettner

Patron \$10,000+

Tom & Sally Basting, Sr.
 Robert & Patti Buenz
 Lela Christine Calder
 Camp Holiday
 Jonathan Dobbs & Jacqueline Pruitt
 Daniel & Margaret Donoghue
 Walter Getzel
 John & Anne Hazelwood
 Milton Henrichs
 Jenks Family
 Lang Family & Woods of Boulder Junction
 Jeff Long Memorial Fund
 Carol Malmgren
 Al & Mary Manteuffel
 Sean & Carrie McPadden Family
 James & Nancy Naylor
 David Osborn
 Robert & Judy Prentiss
 Rice Family Foundation*
 Rudolph Lake Campgrounds LLC
 James & Bonnie Schwartzburg
 Brandley & Linda Subler*
 Shelby Tallroth
 Trout Lake Enterprises - Coontail
 Quentin & Dorothy Willems
 Anonymous (1)*

LEGACY CIRCLE

The Legacy Circle celebrates donors who thoughtfully designate the Boulder Junction Community Foundation Restricted Endowment Fund as a beneficiary in their estate planning for the betterment of the Boulder Junction community. We recommend that you contact your financial advisor to discuss the benefits of including the Boulder Junction Community Foundation in your estate plans.

Legacy Circle Members

Tom Basting Sr.
 Peter Kable
 Mary Van Grinsven
 Nicole Wilkins

Gifts in memory of:

Bob Anderson	Milton J. Henrichs	Sarah Osborn
Nicholas J. Arnold	Bob & Val Hitt	Paul
Charles E. Ashton	Dan Holtan	LaClair Perkins
Mary Babula	Rosa Hoppe	Wayne M Peterson
Alexander Phillip Balestrieri	Jan Hornback	Vern, Irma & Betty Pick
Ted Balistreri	Roger Hujik	Dr. Mindy Wolf Poisson
Jan Beck	Arlene Kallien	Carol Polfus
Richard "Rick" Beck	John Kern	Pat Primdal
A.H. Beckmann	Peg & Ken Kern	Bill Putnam
Blaisdell Family	John A. Klit	Marcia Rondello
Lola Braun	Shirley Knitt	Roxi Sladek & Rob Rothmeyer
Phil & Lynn Brown	Joanne Kraase	Meredith Stonefield Rutherford
Erick & Dorothy Buerger	Lisa Jean Krogwold	Roger Samuelson
Don & Mary Bur	Ralph C. Lach	Carol & Bill Schultz
Dick Calder	F. Vern & Eileen R. Lahart	Frederick C. Shultz
Mary Cannistra	Lance	Charles Spencer
David Drake	Jeff Long	Evelyn & Earl Sturm
Jack & Pat Duffie	Loretta Long	Ken Subler
Duke	My sisters Louise & Doris	Tom Swanson
Duke & Banjo	Ralph & Patricia Lucas	William "Bill" Tehan
Kathleen Enzenbach	Lucy	Norman & Mary Ellen Tucker
Barbara Faller	Bill & Dorothy Ludemann	Polly Ullrich
William "Bill" Fehlandt	Michael Maholland	Chuck Urick
Gary Fredenhagen	Noel Malicki	Al Vehrs
Friends	Robert Margis	Cheryl Warzinski
Bill & Marion Gasper	Don & Marion Marsh	Jim Weerts
David Graebel	Dennis Maurer	
Effie A. Guthrie	Jack Melrose	
Pat J. Halverson	Nona & Howard Merklein	
Kenneth J. Hanni	John & Judy Nicholson	
Sally Hegeman	Robert Nienow	
Marilyn Hendry	Don Osborn	

We gratefully acknowledge the donors who generously gave back to Boulder Junction through the Boulder Junction Community Foundation in 2025:

Acorn Lodge
 Larry & Beverly Allen
 Jason Allington
 American Legion Post #451
 Steven & Darcey Amundson
 Mary Anderson
 Carne Andrews
 Paul Armstrong
 Terry and Pamela Arnold
 Tracy Arnold
 Amy & Jim Arnost
 Carol Ashley
 Dennis & Loreen Aukstik
 Greg Avey
 William & Gail Baar
 Barbara & Lyle Bakker
 Banovetz Families
 Cathy Barbier
 Mary Jo Barrett & Dennis O'Keefe
 Hal & Kathleen Kern Baumann
 Warren Beck
 The Beck Crew
 Linda (Nienow) Beckstedt
 Troy and Jen Beda
 Rob & Pam Belden
 Bholanath LLC
 Andrea Billings & Dennis Kobes
 Blatchley Family
 Douglas & Patti Jo Boehm
 Bruce & Cathy Bohren
 Kurt Bonigut
 Boulder Beer Bar
 Bounder Jct. Brewing Company
 Bounder Junction Coffee Company
 Boulder Junction Snowmobile Club
 Barbara Boyer
 Terry & Susan Boyle
 Tom & Janice Brauer
 Nancy Brewer
 Anne Brouwer
 Susan Burns
 Patricia Busse
 Paul & Lori Bychinski
 Kristin Camorlinga
 Charles Cannistra
 Marianne Carlson & Karen Cederholm
 Jean Cavanaugh
 Jon & Pamela Cherney
 Carleen & William Christianson
 Gary Christopherson
 Margaret Claudon
 Carol A. Clinkenbeard

Betty & Darrell Clough
 Jeffrey Colwell
 Stephen & Lisa Coon
 Tim & Pam Cooper
 Darin Coraggio
 Jerry Couri and Family
 Babs Cummings Bolduc
 Culvers of Minocqua
 Dairymen's Foundation Inc.
 Scott & Kimberly Davis
 Thomas & Pamela Denoyer
 Jackie Densing
 Nancy Densing
 Brian and Anne Derber
 Mary Devine
 John & Nancy Dickens
 Dave & Lynn Dietrich
 The Dinardo Family
 Jonathan Dobbs & Jacqueline Pruitt
 Gary & Stephanie Doine
 John & Mary Lou Donnelly
 Emily Douglass & Hilary Sonstegard
 Denlinger Drumm Family
 Patrick Duffie
 Dennis & Catherine Duke
 Pam & Dave Eckmann
 Peter Einwich
 Matt Ellsworth
 Austin & Bruno Erickson
 Jim Faller
 Jason Fassl
 Mark & Gerri Faustich
 Sue Fehlandt
 Valentin Fernandez Jr.
 Lee Fischer
 Katie Foley
 Jim & Sue Fragassi
 Jane & Jim Frandy
 Anne and James Frank
 Bob Fuller
 Beth and Jack Gehring
 Keith Gilkey
 Gooch's Bar
 Richard & Susan Govier
 The Graham Family Fund
 Gil & Irene Gravelle
 Margot Gustafson
 Marylyne Haag
 Tom and Kathy Hackworthy
 Brad & Kendra Haessly
 Paul Halverson
 James & Betty Hamilton
 Kelly Daley and Jane Hampden Daley
 Andrew & Susanna Harris
 William & Lucille Harvey
 Anna Hausler
 Dan & Deb Heder
 Joan Heenahan

Bob & Tora Hellyer
 Mark Hilgendorf
 Al & Julie Hillery
 Chris Hoffman
 William Hogan
 Kathy Holubar
 Timothy Hopper
 James & Anita Hornbrook
 Jay & Cathy Huff
 Anne Hunt
 Ice Shanty LLC
 Harold & Bunny Jacobsohn
 Robert Jacquart
 Bradley Javenkoski
 Bill & Doreen Jelenchick
 Bob & Diane Jenkins
 Jensen Family
 Leslie S. Johnson
 The Joyful Loon LLC
 Barbara Ann Just
 Michael Katsis
 Erv Keller & Sue Kowbel-Keller
 Jim Kelly Nationwide Agency
 Sue Kern
 Kristen Kidd
 Dan & Mary Ann King
 Bob & Judy Klauer
 Cheryl & Judd Koerwitz
 Paul & Cathy Kohlman
 Lynne and Dick Kohn
 John Konopacki
 Gene A. Kraase
 Jerry & Nancy Kramar
 Meredith Krejny
 Bonnie & Greg Kruckenberg
 Kurz & Company LLC
 Barbara Lach
 Chris & Irene Lahart
 Daniel K. Lahart
 Lakewood Market
 Cheri Lang
 Lang Family/Woods of Boulder Jct. Inc.
 Michael and Joy Lenz
 Lions Club of Boulder Junction, Inc.
 Dean and Lynn Long
 Harold & Cheryl Long
 Jeff & Sherry Lucas
 Mark & Mary Beth Lucas
 Sharon Maholland
 Ryan & Denise Mallery
 Carol Malmgren
 Sandy Mansfield
 Al & Mary Manteuffel
 Duane & Joyce Marquardt
 Mike & Rosemary Martin
 Craig & Jane Mason
 Glenn & Judy Mastalski
 Krista Maurer
 Barbara McCormack

Gene & Sondy McLinn
 Constance Meek
 Mary K. Melrose
 Phil & Lori Menzner
 Steve Merklein
 Merkowitz Family
 Marty Merrick
 Ryan Meyers
 James & Camille Meyers
 Jeffrey & Margaret Mihalik
 Gene & Rita Miller
 Roberta Hitt Miller
 Gail Moede Rogall
 Jake Moelk
 Moondeer & Friends Gallery
 Michael & Judith Mooney
 Dale & Debra Nelson
 Lani & Clark Nelson
 David Nester
 Robert & Wendi Neupert
 Sandy & Bill Niemi
 Jeffery & Amy Niesen
 Emalyn Nikstad
 Jame Niquet & Noelle Muceno
 Thomas & Mary Nordland
 Judy Nordlof
 Christopher & Anne Noyes
 Roderick Olson
 Janet Oppenheimer
 David Osborn
 Lois Osborn and Jill Lawrence
 P | Pub Inc
 Peter & Carole Paquette
 Surendra & Ushaben Patel
 Ellen Peterson
 Dr. Herman A. Peterson
 Mary Peterson
 Carol and Richard Phillips
 Janice Pick
 Ricky E. Plomin
 Gary & Barbara Plouff
 Jamie Plouff
 Paula Pomainville
 Jim & Jane Pondel
 Craig Poorker
 Barbara & John Post
 Bob & Judy Prentiss
 Price County Disc Golf Club
 Joe Puetz
 Patricia Putnam
 Michael & Nancy Rainiero
 Kay Rankel
 Carrie Rasmussen
 Susan Rather
 Fred & Sarah Rathke
 Tony & Petra Ray
 Maximilian & Kristine Rettig
 Dennis & Chris Reuss
 Rice Family Foundation
 Craig & Donna Richardson



Linda Ripley
 Ron & Donna Ripple
 Brian & Stacy Ritchie
 Beth & Pete Rondello
 Henry & Cathy Royer
 Lori Ruffing
 John & Eileen Ryan
 SKIDS
 Carol Saraceno
 Richard Schauss
 Robert & Dorothy Schildt
 Quintin Schiller
 Steven & Donna Schmidt
 Victoria Schuch
 KH & MJ Schuenemann
 Emily Shannon
 Peter Sheild DDS
 The Mark Simpson Family
 Robert & Lisa Simpson
 Brian & Tammie Sladek
 Allen & Lois Smith
 Jerry & Pam Smith
 David & Theresa Smith
 Ken & Lisa Sodemann
 Bill & Bonnie Spear
 William & Diane Steele
 George & Tricia Steil
 Adam Steinbach
 William & Donna Steuer
 Debbie Stough
 Bradley & Linda Subler
 Rick & Brenda Svoboda
 Rick Sweitzer
 Mike & Kim Syverson
 Jacqueline Talaska & Andrew Long
 Paul Robert Talaska
 Shelby Tallroth
 Debra Tews
 Bradley Thering
 Marie Thompson
 Anne Treeger

Thomas & JoAnn Trimberger
 Trout Lake Golf Club
 Truettner Family Foundation
 Bob Tupper
 David Ullrich
 Up North Storage Inc.
 Greg & Mary Van Grinsven
 Paul & Susan Van Vorce
 Becky VanDeraa
 Kyle Vjorn
 Bob & Mary Vogel
 Ronald & Diane Vogel
 Robert E. Wagner
 Mike and Betsy Waller
 Lorine M. Walters
 Robert Wangerin
 Richard & Rita Waters
 Carmen Wayne & Kay Vethe
 Steve and Anne Weber
 Christine Welland
 Gale & John Werth
 Cassandra West
 Ben Westphal
 Dennis & Karla Westphal
 Jon Westphal
 White Birch Village Resort
 Robert & Janet Wilhelm
 Nicole Wilkin
 Scott & Susan Williams
 Robert & Patricia Winkler
 Robert Wixson
 Troy & Julie Woletz
 Chris & Andrea Wolf
 Suzanne & Mitch Wolf
 Jolie Wood
 Sharon Wussow
 Sherie Zack
 Janet Zamrazil
 Greg & Sue Ziebart
 Anonymous (37)

Gifts in honor of:

BJCF Advisory Board
 Boulder Junction Youth
 Ken Braun
 Dala Records, Inc.
 Kelly & Graden
 Bill & Doreen Jelenchick
 Diane & Bob Jenkins
 Roman, Henry & Augie
 LaFortune
 Jeff Long
 Lynnne Mathias
 Judy Nicholson
 Louise Niemuth
 Coach Pete Olson
 Our Grandchildren
 Usha Patel
 John & Barbara Post
 Dennis & Chris Reuss
 Beth Rondello
 Cathy & Henry Royer
 Cherie Sanderson
 Helen Sweitzer
 Daniel Thomas Family
 Greg & Mary Van Grinsven
 Steve Weber & Dennis Duke
 Ann & Dennis Wilm
 Melvyn Wolf
 Langley & Cannon Wright

The Power of Partnership

Since 2019, the Park Board has advanced several meaningful projects with the generous support of the Boulder Junction Community Foundation. Early efforts included improvements to the Boulder Junction Playground, followed by the expansion of the basketball court from a half-court to a full-size high school court. This enhancement has significantly improved recreational opportunities for our local youth and young adults.

Several years ago, the Park Board began working at Winter Park to create an ice-skating ribbon, inspired by Park Board members. Once again, the Boulder Junction Community Foundation provided critical support through a grant to the Town of Boulder Junction for the purchase of essential equipment. Through the Foundation's partnership, combined with the commitment of twenty-two dedicated volunteers, The Glide Skating Ribbon has now entered its second successful season.

Park expansion continued this past summer with the development of the Tall Pines Disc Golf Course, nestled in the forest behind the Boulder Junction Community Center.

The consistent support of the Boulder Junction Community Foundation has allowed the Park Board's plans and aspirations to become reality. Their partnership has been instrumental in transforming ideas into experiences that serve both community members and visitors alike. Through this collaboration, our parks continue to grow as places of connection, recreation, and shared enjoyment.

We are deeply grateful for the Foundation's continued commitment and look forward to building on this momentum in the years ahead.

Laura Bertch, Park Board Chair and Town Supervisor



American Legion Auxilliary



BJ Snowmobile Club



BJ Volunteer Fire Department



Tall Pines Disc Golf Course



Financials

The Boulder Junction Community Foundation, an affiliate of the Community Foundation of North Central Wisconsin, is a 501(c)(3) nonprofit organization. Our Advisory Board Members oversee and evaluate the investment management services provided by the Community Foundation of North Central Wisconsin for managing all the Boulder Junction Community Foundation's funds. In 2025, we achieved a historic milestone by reaching our \$1 million endowment goal set at our inception in 2010; the Endowment Fund balance closed the year at \$1,077,818. Our Family of Funds, including our Operating Fund, are held at Associated Bank. At the close of the year, the Operating Fund had a balance of \$12,705. In total, grants and distributions amounted to \$89,098. Our financial records continue to be professionally audited by Wipfli, LLP.

Family of Funds

We provide several meaningful ways to give through our Family of Funds. While navigating the world of philanthropy, we want to make it simple for you to find and support a cause you love.

- Endowment Fund
- Greatest Needs Fund
- Christmas Scholarship Fund
- Boulder Junction Bike Trail Maintenance Fund
- Boulder Junction Parks & Recreation Maintenance Fund

Beyond these established funds, we work directly with individuals to create Donor Advised, Designated, Field of Interest, and Legacy Funds tailored to specific passions. Please contact a Board Member to learn more about how you can achieve your giving goals.

2025 Grants Awarded

Since our founding in 2010, we have been dedicated to supporting local initiatives, contributing a total of \$1,757,206 in grants to enrich the community. In 2025, the Foundation proudly awarded the following grants totaling \$86,437:

- American Legion Auxiliary Unit 451 - \$2,000
- Boulder Junction Snowmobile Club - \$3,600
- Boulder Junction Volunteer Fire Department - \$11,585
- Little Forest School, Inc. - \$10,000
- North Lakeland Discovery Center - \$1,410
- Town of Boulder Junction, Basketball Court - \$9,021
- Town of Boulder Junction, Bike Trail Maintenance Fund - \$15,276
- Town of Boulder Junction, The Glide Ice Skating Ribbon - \$3,500
- Town of Boulder Junction, Tall Pines Disc Golf Course - \$28,545
- WinMan Trails, Inc. - \$1,500

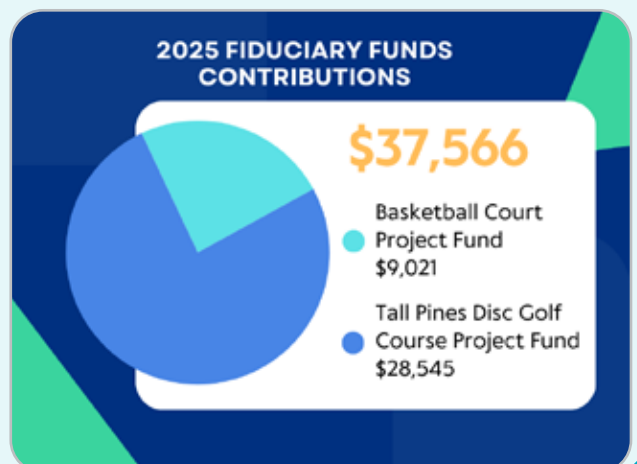



Boulder Junction
Community Foundation

AN AFFILIATE OF THE COMMUNITY FOUNDATION OF NORTH CENTRAL WISCONSIN
200 Washington Street, Suite 120, Wausau, WI 54403

